

# Alto Sax 1

Cole Porter  
Arr. Eric Burger

# Love For Sale

as played by "the Buddy Rich Orchestra"

FAST SWING

17

23

29

35

41

47

53

59

# Alto Sax 1

# Love For Sale -Pg. 2

63 SOLO (BREAK)

69 16

85 3 *tr*

94 *m<sub>2</sub>*

103 6 *m<sub>2</sub>* 3

116 *f*

121

126 2 *f* 7 2X ONLY

138 *ff* 3

TURN PAGE

# Alto Sax 1

# Love For Sale -Pg. 3

145 **F**  
mf

151 **ff**

156 **sfz**

161 **G**

167

172 **DRUM BREAK**

179 **H**  
sfz ff

185

190

195 **I**  
5 **fff**

# Alto Sax 2

Cole Porter  
Arr. Eric Burger

## Love For Sale

as played by "the Buddy Rich Orchestra"

FAST SWING

# Alto Sax 2

# Love For Sale -Pg. 2

63 

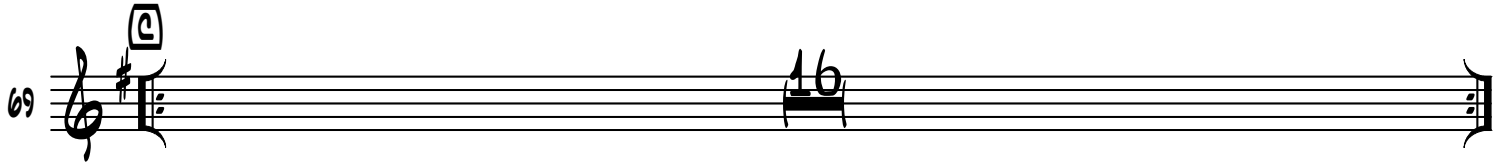
69 

85 

89 

94 

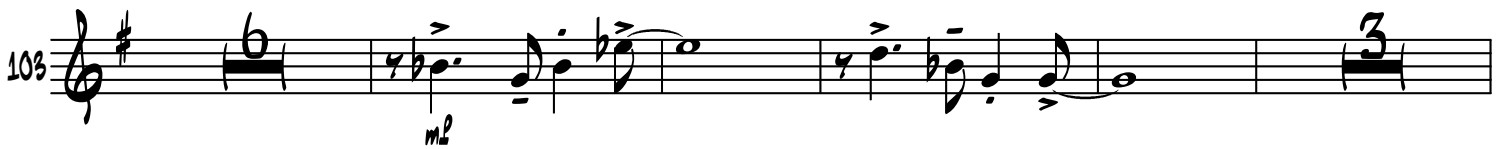
103 

116 

121 

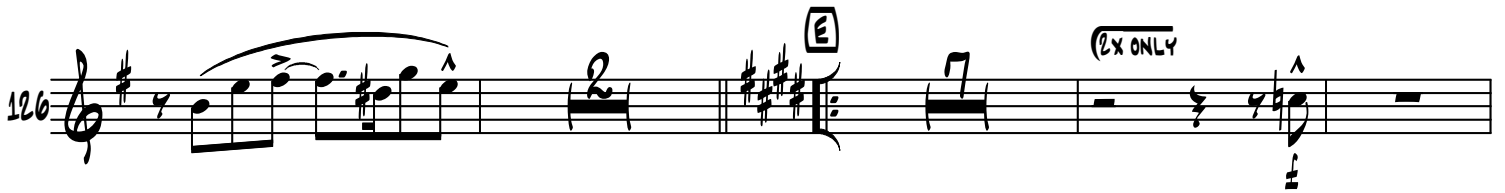
126 

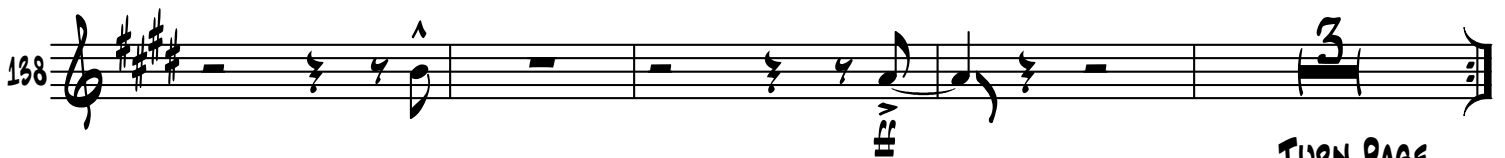
138 

TURN PAGE

# Alto Sax 2

## Love For Sale -Pg. 3

145 **F** *mf*

151 *ff*

156 *sfz*

161 **G**

167

171 *DRUM BREAK*

179 **H** *sfz* *ff*

185

190

195 **I** *f*

# Tenor Sax 1

Cole Porter  
Arr. Eric Burger

## Love For Sale

as played by "the Buddy Rich Orchestra"

FAST SWING

12

17

23

29

35

41

47

53

57

**p**

**ff**

**A**

**B**

# Tenor Sax 1

# Love For Sale -Pg. 2

63

69

85

91

101

116

121

129

137

145

ff p cresc. f

mf

mf

f

SOLO (BREAK) A7

E D#7 A-6 D#7 A-6

D-7 G7 C#7 F9 B-7(b5) E7 A-6

F

4

TURN PAGE

# Tenor Sax 1

## Love For Sale -Pg. 3

149 *mf*

155 *sfz*

161 *f*

167

172 *DRUM BREAK* *sfz*

181

187

189

195 *p* *f*

# Tenor Sax 2

Cole Porter  
Arr. Eric Burger

## Love For Sale

as played by "the Buddy Rich Orchestra"

FAST SWING

A

# Tenor Sax 2

# Love For Sale -Pg. 2

69 C

85 *ff* *p* *cresc.* *f*

89 *tr*

94 *mf*

103 *mf*

116 *f*

121 *f*

126 *f* E *(2x ONLY)*

138 *ff*

TURN PAGE

# Tenor Sax 2

# Love For Sale -Pg. 3

145 **F** *mf*

151

156 *ff* **G** *sfz*

162

168

171 **DRUM BREAK**

179 **H** *sfz* *ff*

185

190

195 **I** **5** *sfz*

# Baritone Sax

Cole Porter  
Arr. Eric Burger

## Love For Sale

as played by "the Buddy Rich Orchestra"

FAST SWING

16

17

15

33

39

46

52

58

63

69

16

# Baritone Sax

## Love For Sale -Pg. 2

85 

90 

94 

103 

123 

129 

TURN PAGE

# Baritone Sax

## Love For Sale -Pg. 3

145 **F** *mf*

151 *ff*

157 *sfz*

161 **G**

167

171 *DRUM BREAK*

179 **H** *sfz* *ff*

185

190

195 *f*

# Trumpet 1

Cole Porter  
Arr. Eric Burger

## Love For Sale

as played by "the Buddy Rich Orchestra"

FAST SWING

15

A

17

23

29

B

33

41

46

53

59

# Trumpet 1

# Love For Sale -Pg. 2

64

69

85

90

101

129

141

TURN PAGE

# Trumpet 1

# Love For Sale -Pg. 3

145 **F** *mf*

151 *ff*

157

161 **G** *sfz*

167

173 **DRUM BREAK**

179 **H** *sfz* *ff*

185

190 **I**

196 *ff*

# Trumpet 2

Cole Porter  
Arr. Eric Burger

# Love For Sale

as played by "the Buddy Rich Orchestra"

FAST SWING

15

A

17

23

29

B

33

41

46

53

59

# Trumpet 2

# Love For Sale -Pg. 2

64

69

85

90

94

125

129

# Trumpet 2

## Love For Sale -Pg. 3

Measures 145-150: **F** (circled), *mf*

Measures 151-156: *ff*

Measures 157-162: *sfz*

Measures 163-168: **G** (circled)

Measures 169-174: *sfz*, *ff*

Measures 175-180: **H** (circled), *sfz*, *ff*

Measures 181-186: *ff*

Measures 187-192: **I** (circled)

Measures 193-196: **5** (circled), *ff*

# Trumpet 3

Cole Porter  
Arr. Eric Burger

## Love For Sale

as played by "the Buddy Rich Orchestra"

FAST SWING

15

A

17

23

29

B

33

41

46

53

59

# Trumpet 3

## Love For Sale -Pg. 2

64

69

85

90

94

125

129

# Trumpet 3

# Love For Sale -Pg. 3

145 **F**

151 *mf*

157

161 **G**

167

173 **DRUM BREAK**

179 **H** *sfz*

185

189

195 **I**

200

# Trumpet 4

Cole Porter  
Arr. Eric Burger

## Love For Sale

as played by "the Buddy Rich Orchestra"

FAST SWING

# Trumpet 4

# Love For Sale -Pg. 2

63

69

69

85

85

90

90

94

94

125

125

129

129

# Trumpet 4

# Love For Sale -Pg. 3

145 **F** *mf*

151 **F#**

157 *sfz*

161 **G**

167

173 **A** *DRUM BREAK*

179 **H** *sfz* **F#**

185

190 **I**

196

201 **F#**

# Trombone 1

Cole Porter  
Arr. Eric Burger

## Love For Sale

as played by "the Buddy Rich Orchestra"

FAST SWING

1

8

14

21

27

33

39

45

51

A

B

# Trombone 1

# Love For Sale -Pg. 2

57

62

69 **2x ONLY**

75 *mf*

81

89 *ff* *trumpet*

101

121

127 **2x ONLY**

138 **TURN PAGE**

# Trombone 1

## Love For Sale -Pg. 3

145 **F**  $mf$

151

157  $ff$  **G**

164  $sfz$   $ff$

169

174 **DRUM BREAK** **H**

183  $sfz$   $ff$

188

191

195 **I** **S**  $ff$

# Trombone 2

Cole Porter  
Arr. Eric Burger

## Love For Sale

as played by "the Buddy Rich Orchestra"

FAST SWING

# Trombone 2

# Love For Sale -Pg. 2

57 

62 

69 

75 

81 

89 

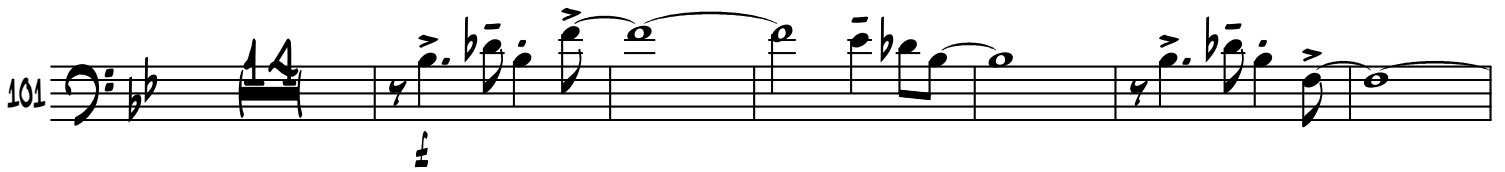
101 

121 

127 

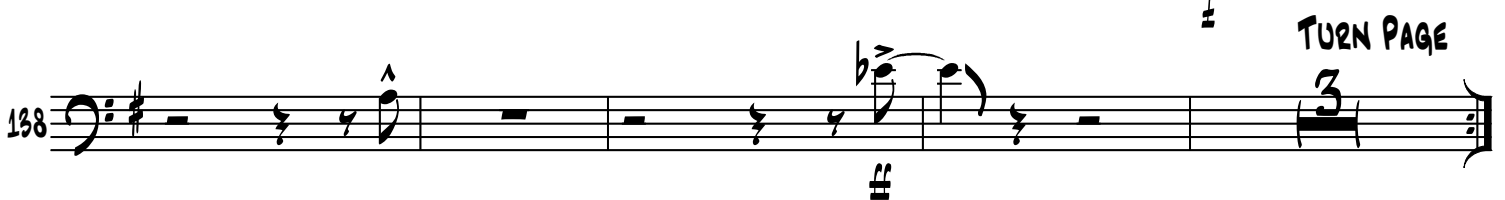
138 

# Trombone 2

## Love For Sale -Pg. 3

145 **F** *mz*

151

157 *ff* **G**

164 *sffz* *ff*

169

175 *DRUM BREAK* **H** *sffz* *ff*

184 *ff*

189 *ff*

195 *ff*

200 *fff*

# Trombone 3

Cole Porter  
Arr. Eric Burger

## Love For Sale

as played by "the Buddy Rich Orchestra"

FAST SWING

8

14

21

27

33

39

45

51

# Trombone 3

# Love For Sale -Pg. 2

57 **ff**

62

69 **2x ONLY**

75 **mf**

81 **ff** **p** **cresc.**

89 **2** **7** **14**

115

122 **2**

129 **7** **2x ONLY**

139 **TURN PAGE** **3** **ff**

# Trombone 3

## Love For Sale -Pg. 3

145 **E**  
mf

151

157 **G**

164

169

175 **H**  
DRUM BREAK

184 **sfz**

189

195 **I**

200 **fff**

- Measure 157: Features a circled 'G' above a long note.
- Measure 195: Contains a circled 'I'.

# Bass Trombone

Cole Porter  
Arr. Eric Burger

## Love For Sale

as played by "the Buddy Rich Orchestra"

FAST SWING

# Bass Trombone

# Love For Sale -Pg. 2

57  $\text{ff}$   $\text{p}$   $\text{cresc.}$   $\text{tr$

62

69  $\text{EX ONLY}$

75  $\text{mf}$

80  $\text{f}$   $\text{p}$   $\text{cresc.}$   $\text{tr$

85  $\text{ff}$   $\text{p}$   $\text{cresc.}$   $\text{tr$

90  $\text{f}$   $\text{p}$   $\text{cresc.}$   $\text{tr$

115  $\text{f}$

122

129  $\text{EX ONLY}$   $\text{f}$   $\text{ff}$   $\text{p}$   $\text{cresc.}$   $\text{tr$

TURN PAGE

# Bass Trombone

# Love For Sale -Pg. 3

145 **E**  
mf

151 ff

157 **G**  
sfz

164

169

174 **H**  
DRUM BREAK

183 sfz

188

194 **I**

199 ff

# Piano

Cole Porter  
Arr. Eric Burger

# Love For Sale

as played by "the Buddy Rich Orchestra"

FAST SWING

16 A B Eb-7 Ab13(b9) DbΔ9

36 F-7 Bb7(b9) Eb-9 Eb-9 Ab13(b9) DbΔ7 Db6

41 Bb7(b9) B9 Bb7(b9) Eb-6 G-7(b5)

46 C7(b9) F-7(b5) Eb6 Bb-6

52 EbΔ7 Bb-6 Eb-7

58 Ab13 Db9 Gb13 5 F7(b9) Bb-6 (GUITAR SOLO) 2

69 C EbΔ7 Bb-6 EbΔ7 Bb-6

77 Eb-9 Ab7 DbΔ7 Gb13 C-7(b5) F7(b9) Bb-6

85 H Eb-9 Ab13 Db6 F-7 Bb7(b9)

# Piano

# Love For Sale -Pg. 2

89 

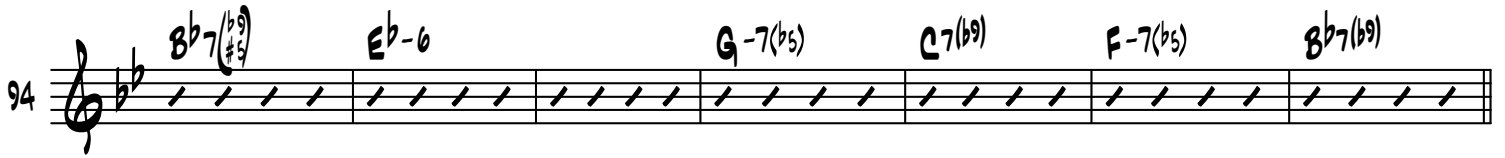
94 

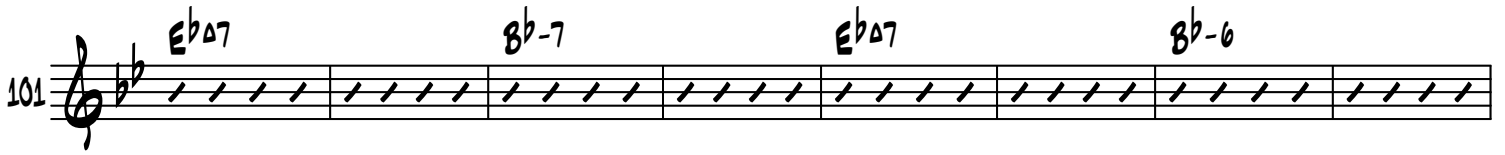
101 

109 

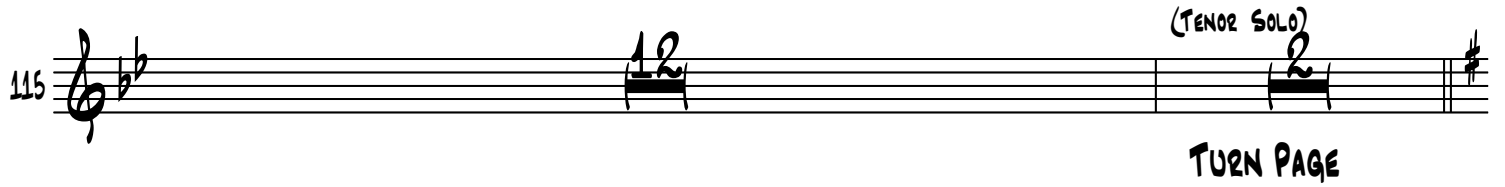
115 

# Piano

## Love For Sale -Pg. 3

129 **E** C $\Delta$ 7 G-6 C $\Delta$ 7 G-6

137 C-7 F13 B $\Delta$ 7 E $\flat$ 9 A-7( $\flat$ 5) D7( $\flat$ 9) G-6

145 **F** C-7 F9 B $\Delta$ 7 G7( $\flat$ 9) C-7 F7 B $\flat$

153 D-7( $\flat$ 5) G7 C-6 E-7( $\flat$ 5) A7( $\flat$ 9) D-7( $\flat$ 5) G7( $\flat$ 9)

161 **G** C6 G-6 C6

167 G-6 C-7 F7 B $\Delta$ 7 E $\flat$ 9

173 F7( $\sharp$ 9) E7( $\sharp$ 9) E $\flat$ 7( $\sharp$ 9) D7( $\sharp$ 9) G-6 **DRUM BREAK**

179 **H** D $\flat$ 6 A $\flat$ -6 D $\flat$ 6

185 **A** A $\flat$ -6 C $\sharp$ -7 F $\sharp$ 7 B $\Delta$ 7

190 E7 F $\sharp$ 7( $\sharp$ 9) F7( $\sharp$ 9) E7( $\sharp$ 9) E $\flat$ 7( $\sharp$ 9)

195 **I** w/ Gt. E $\flat$ 7( $\flat$ 9) A $\flat$ -6( $\Delta$ 7)

# Guitar

Cole Porter  
Arr. Eric Burger

# Love For Sale

as played by "the Buddy Rich Orchestra"

FAST SWING

(A)

33  $E^b-7$   $A^b13(b9)$   $D^b\Delta9$   $F-7$   $B^b7(\frac{b9}{\#5})$   $E^b-9$   $E^b-9$   $A^b13(b9)$   $D^b\Delta7$   $D^b6$

41  $B^b7(b9)$   $B9$   $B^b7(\frac{b9}{b5})$   $E^b-6$   $G-7(b5)$   $C7(\frac{b9}{\#5})$   $F-7(b5)$

49  $E^b6$   $B^b-6$   $E^b\Delta7$

55  $B^b-6$   $E^b-7$   $A^b13$   $D^b6$   $G^b13$

61  $F7(\frac{b9}{\#5})$   $B^b-6$  (GUITAR SOLO)

69 (C)  $E^b\Delta7$   $B^b-6$   $E^b\Delta7$   $B^b-6$

77  $E^b-9$   $A^b7$   $D^b\Delta7$   $G^b13$   $C-7(b5)$   $F7(\frac{b9}{\#5})$   $B^b-6$  **END SOLO**

85 (D)  $E^b-9$   $A^b13$   $D^b6$   $F-7$   $B^b7(\frac{b9}{\#5})$   $E^b-7$

# Guitar

# Love For Sale -Pg. 2

90  $A^b_{13}$   $D^b_6$  (PIANO SOLO)  $B_9$

94  $B^b_7(\frac{b9}{\#9})$   $E^b-6$   $G-7(\frac{b5}{\#5})$   $C_7(\frac{b9}{\#9})$   $F-7(\frac{b5}{\#5})$   $B^b_7(\frac{b9}{\#9})$

101  $E^b\Delta_7$   $B^b-7$   $E^b\Delta_7$   $B^b-6$

109  $E^b-7$   $A^b_7$   $D^b\Delta_7$   $G^b_{13}$   $C-7(\frac{b5}{\#5})$   $F_7(\frac{b9}{\#9})$   $B^b-6$  ^

115 (TENOR SOLO) 12 2 #

TURN PAGE

# Guitar

## Love For Sale -Pg. 3

129  $\text{C}\Delta 7$   $\text{G}-6$   $\text{C}\Delta 7$   $\text{G}-6$

137  $\text{C}-7$   $\text{F}13$   $\text{Bb}\Delta 7$   $\text{Eb}9$   $\text{A}-7(\text{b}5)$   $\text{D}7(\text{b}9)$   $\text{G}-6$

145  $\text{Fc}-7$   $\text{F}9$   $\text{Bb}\Delta 7$   $\text{G}7(\text{b}9)$   $\text{C}-7$   $\text{F}7$   $\text{Bb}$

153  $\text{D}-7(\text{b}5)$   $\text{G}7$   $\text{C}-6$   $\text{E}-7(\text{b}5)$   $\text{A}7(\text{b}9)$   $\text{D}-7(\text{b}5)$   $\text{G}7(\text{b}9)$

161  $\text{Gc}6$   $\text{G}-6$   $\text{C}6$

167  $\text{G}-6$   $\text{C}-7$   $\text{F}7$   $\text{Bb}\Delta 7$   $\text{Eb}9$

173  $\text{F}7(\#9)$   $\text{E}7(\#9)$   $\text{Eb}7(\#9)$   $\text{D}7(\#9)$   $\text{G}-6$  DRUM BREAK

179  $\text{Db}6$   $\text{Ab}-6$   $\text{Db}6$

185  $\text{Ab}-6$   $\text{C}\#-7$   $\text{F}\#7$   $\text{B}\Delta 7$

190  $\text{E}7$   $\text{F}\#7(\#9)$   $\text{F}7(\#9)$   $\text{E}7(\#9)$   $\text{Eb}7(\#9)$

195  $\text{I}$   $\text{w/ PN.}$   $\text{Eb}7(\text{b}9)$   $\text{Ab}-6(\Delta 7)$

# Bass

Cole Porter  
Arr. Eric Burger

# Love For Sale

as played by "the Buddy Rich Orchestra"

FAST SWING DRIVE IT!

# Bass

## Love For Sale -Pg. 2

61 (GUITAR SOLO)

69 Eb Eb-6 Eb Eb-6

77 Eb-7 Ab7 Db Gb7 C-7(b5) F7 Eb-6

85 Eb-7 Ab7 Db6 F-7 Bb7 Eb-7 Ab7 Db6 (PIANO SOLO) B7

94 Bb7 Eb-6 G-7(b5) C7 F-7(b5) Bb7

101 Eb Eb-7 Eb

107 Bb-6 Eb-7 Ab7 Db Gb7

113 C-7(b5) F7 (TENOR SOLO)

TURN PAGE

# Bass

## Love For Sale -Pg. 3

129 **E** C<sup>6</sup> G<sup>-6</sup> C<sup>6</sup> G<sup>-6</sup>

137 C<sup>-7</sup> F7 B<sup>b</sup> E<sup>b</sup>7 A<sup>-7(b5)</sup> D7 G<sup>-6</sup>

145 **E** C<sup>-7</sup> F7 B<sup>b</sup>6 G7 C<sup>-7</sup> F7 B<sup>b</sup>

153 D<sup>-7(b5)</sup> G7 C<sup>-6</sup> E<sup>-7(b5)</sup> A7 D<sup>-7(b5)</sup> G7

161 **G** C<sup>6</sup> G<sup>-6</sup> C<sup>6</sup>

167 G<sup>-6</sup> C<sup>-7</sup> F7 B<sup>b</sup>6 E<sup>b</sup>7

173 DRUM BREAK

179 **H** D<sup>b</sup>6 A<sup>b</sup>-6 D<sup>b</sup>6

185 *sfz* A<sup>b</sup>-6 *ff* C<sup>#</sup>-7 F<sup>#</sup>7 B<sup>b</sup>6 E7

191 **I**

# Drums

Cole Porter  
Arr. Eric Burger

# Love For Sale

as played by "the Buddy Rich Orchestra"

FAST SWING

DRIVE IT!

(PLAY TIME)

16

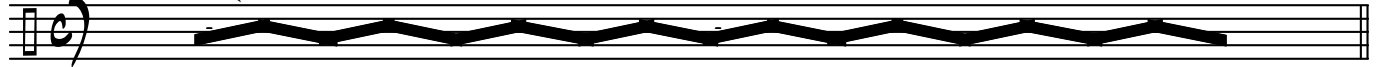

(A)

(MORE TIME)

16

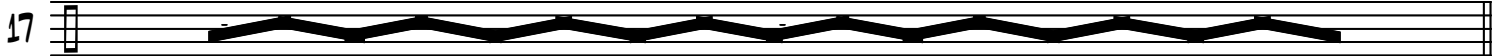

(B)

16

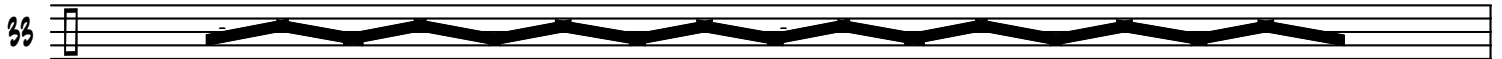

8

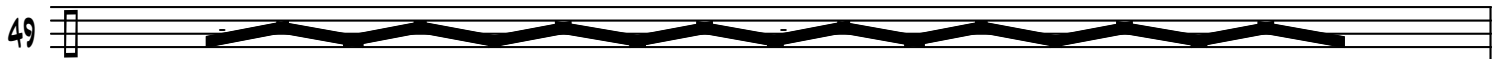

4

(GUITAR SOLO)

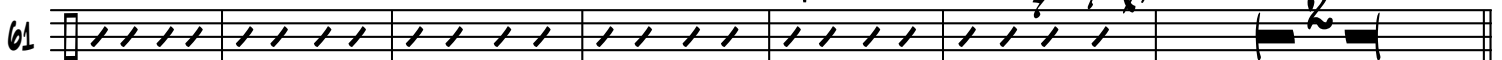

(C)

(PLAY TIME)

16

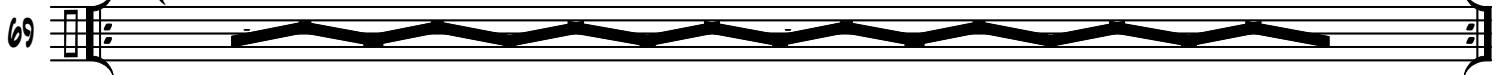

# Drums

## Love For Sale -Pg. 2

94 (PLAY TIME) 7

101 (MORE TIME) 13

117 9 (TENOR SOLO) 2

129 (E) (PLAY TIME) 16

145 (F) (BONES)

151

157

161 (G)

167 FILL

173 (SOLO (BREAK)) 4 TURN PAGE

# Drums

## Love For Sale -Pg. 3

(H)

SWING

7

179

*ffz*

186

190

195

200

# Love For Sale

Cole Porter  
Arr. Eric Burger

as played by "the Buddy Rich

Musical score for "Love For Sale" by Cole Porter, arranged by Eric Burger. The score is for a jazz ensemble and includes the following parts:

- ALTO SAX 1
- ALTO SAX 2
- TENOR SAX 1
- TENOR SAX 2
- BARITONE SAX
- TRUMPET 1
- TRUMPET 2
- TRUMPET 3
- TRUMPET 4
- TROMBONE 1
- TROMBONE 2
- TROMBONE 3
- BASS TROMBONE
- GIUITAR
- PIANO
- BASS
- DRUMS

# Love For Sale -Pg. 2

This musical score is for the second page of "Love For Sale". It features a full band arrangement with the following parts:

- Saxophones:** A Sax. 1 & 2, T. Sax. 1 & 2, and B. Sax. (Baritone Saxophone).
- Trumpets:** Bb Trp. 1, 2, 3, and 4.
- Trombones:** Tenor 1, 2, and 3, and Bass Trombone (B. Ten.).
- Piano:** E. Pn. 1 & 2.
- Double Bass:** E. B. 1 & 2.

# Love For Sale -Pg. 3

**Chord Chart:**

E <sup>b</sup> -7	A <sup>b</sup> 13(9)	D <sup>b</sup> 9	F-7	B <sup>b</sup> 7(9)	E <sup>b</sup> -9	E <sup>b</sup> -9	A <sup>b</sup> 13(9)	D <sup>b</sup> 9
E <sup>b</sup> -7	A <sup>b</sup> 7	D <sup>b</sup>	F-7	B <sup>b</sup> 7	E <sup>b</sup> -7	E <sup>b</sup> -7	A <sup>b</sup> 7	D <sup>b</sup>

# Love For Sale -Pg. 4

A. Sax. 1 & 2  
T. Sax. 1 & 2  
B. Sax.  
Bb Trp. 1, 2, 3, 4  
Ten. 1, 2, 3  
B. Ten.  
E. Gr. 40  
P. 40  
E. B. 40  
D. 40

Chord symbols:  $E_b6$ ,  $Bb7(b9)$ ,  $B9$ ,  $Bb7(b9)$ ,  $E_b-6$ ,  $G-7(b9)$ ,  $C7(b9)$ ,  $F-7(b9)$ ,  $E_b6$ ,  $Bb-6$

# Love For Sale -Pg. 5

- Vocal Parts:** A. Sx. 1 & 2, T. Sx. 1 & 2, B. Sx.
- Trumpet Parts:** B♭ Trp. 1, 2, 3, 4
- Trombone Parts:** Ten. 1, 2, 3, B. Ten.
- Keyboard Parts:** E. Gre. Sx., P. Sx., E. Sx.
- Drum Part:** D. Sx.

# Love For Sale -Pg. 6

SOLO (BREAK) C

A. Sax. 1 & 2  
T. Sax. 1 & 2  
B. Sax.  
Bb Trp. 1, 2, 3, 4  
Ten. 1, 2, 3  
B. Ten.  
E. Gtr. 1 & 2  
P. Gtr.  
E. B. Gtr.  
D. S. Gtr.

*(Guitar Solo Chords):*  
Eb7(9) Bb-6  
Eb7 m2  
Bb-6  
Eb7  
Bb-6  
Eb-9  
Ab7

*(Bass Solo):* (GUITAR SOLO)  
*(Drums):* "PLAY TIME"

# Love For Sale -Pg. 7

Score for "Love For Sale" - Page 7. The score includes parts for:

- Vocals: A. Sx. 1 & 2, T. Sx. 1 & 2, B. Sx.
- Brass: Bb Trp. 1-4, Ten. 1 & 2, B. Ten.
- Piano Accompaniment: E. Gtr. 79, Pn. 79, E. B. 79, D. S. 79

The score features a repeat sign at the beginning of the section. Dynamics include *p* and *cresc.*. Chord symbols are provided for the piano accompaniment parts.

# Love For Sale -Pg. 8

**A. Sax. 1 & 2**  
**T. Sax. 1 & 2**  
**B. Sax.**  
**Bb Trp. 1, 2, 3, 4**  
**Tbn. 1, 2, 3**  
**B. Tbn.**  
**E. Gtr. 1 & 2**  
**Pn. 1 & 2**  
**E. B. 1 & 2**  
**D. S.**

**Chord Progression (Piano Solo):**  
 Measure 1: B9  
 Measure 2: Bb7(b9)  
 Measure 3: Eb-6  
 Measure 4: G-7(b5)  
 Measure 5: C7(b9)  
 Measure 6: F-7(b5)  
 Measure 7: Bb7(b9)  
 Measure 8: EbΔ7  
 Measure 9: Bb-7

# Love For Sale -Pg. 9

A. Sax. 1  
A. Sax. 2  
T. Sax. 1  
T. Sax. 2  
B. Sax.  
Bb Trp. 1  
Bb Trp. 2  
Bb Trp. 3  
Bb Trp. 4  
Ten. 1  
Ten. 2  
Ten. 3  
B. Ten.  
E. Grand 105  
Pnd 105  
E. B. 105  
D. 105

Chords: Eb7, Bb-6, Eb-7, Ab7, Db7, Gb13, C-7(b9), F7(b9) Bb-6, F7

Dynamics: mp

This musical score page includes the following parts and annotations:

- Saxophones:** A. Sax. 1 & 2, T. Sax. 1 & 2, B. Sax.
- Trumpets:** Bb Trp. 1, 2, 3, 4
- Tenors:** Ten. 1, 2, 3, B. Ten.
- Keyboard:** E. Gre. 118, Pnd 118, E. B. 118
- Drums:** D. S. 118
- Annotations:** "SOLO (BREAK)" above the saxophone parts, and "(TENOR SOLO)" above the tenor and piano parts.
- Chord Symbols:** A7, D#7, and C#7.
- Key Signature:** E major (indicated by a sharp sign in a box at the top right).

**Chord Progression:**

Measure	Chord
1	A-6
2	D#7
3	A-6
4	C#x ONLY
5	D-7
6	G7
7	C#7
8	F#9
9	B-7(b9)
10	E7
11	A-6

**Chord Progression (Guitar/Double Bass):**

Measure	Chord
1	G-6
2	C#7
3	G-6
4	C#x ONLY
5	C-7
6	F#9
7	Bb#7
8	E#9
9	A-7(b9)
10	D7(b9)
11	G-6

**Chord Progression (Double Bass):**

Measure	Chord
1	G-6
2	C6
3	G-6
4	C-7
5	F7
6	Bb
7	E#7
8	A-7(b9)
9	D7
10	G-6

# Love For Sale -Pg. 12

**Chord Progression:**

Staff	1	2	3	4	5	6	7	8	9	10
E. Gtr. 144	C-7	F9	B <sup>b</sup> 7	G7(9)	C-7	F7	B <sup>b</sup>	D-7(b9)	G7	C-6
Ac. Gtr. 144	C-7	F9	B <sup>b</sup> 7	G7(9)	C-7	F7	B <sup>b</sup>	D-7(b9)	G7	C-6
E. B. 144	C-7	F7	B <sup>b</sup> 6	G7	C-7	F7	B <sup>b</sup>	D-7(b9)	G7	C-6

**Double Bass Part:** (BONES)

# Love For Sale -Pg. 13

This musical score is for the song "Love For Sale" on page 13. It is a full orchestral score with the following parts:

- Vocals:** A. SX. 1 & 2, T. SX. 1 & 2, B. SX.
- Trumpets:** Bb Trp. 1, 2, 3, 4
- Trombones:** Ten. 1, 2, 3, B. Ten.
- Keyboard:** E. Org. 157, Pnd 157, E. B. 157
- Drums:** D. S. 157

The score is in the key of E major (indicated by three sharps) and 4/4 time. It features complex rhythmic patterns, including syncopation and triplets. The piano accompaniment includes a variety of chords such as E-7(b9), A7(b9), D-7(b9), G7(b9), C6, and G-6. The drum part includes a "FILL" at the end of the page.

This musical score is for page 14 of 'Love For Sale'. It features a full band arrangement with the following parts:

- Saxophones:** A. Sax. 1 & 2, T. Sax. 1 & 2, B. Sax.
- Trumpets:** B♭ Trp. 1, 2, 3, 4
- Trombones:** Ten. 1, 2, 3, B. Ten.
- Keyboard:** E. Gtr. 109, Pn. 109, E. B. 109
- Drums:** D. S. 109

# Love For Sale -Pg. 15

- Brass Section:** B♭ Trp. 1, 2, 3, 4
- Reed Section:** Ten. 1, 2, 3, B. Ten.
- Accompaniment:** E. Gtr. 1 & 2, Pnd. 1 & 2, E. B. 1 & 2, D. S. 1 & 2

A <sup>b</sup> -6	D <sup>b</sup> 6	A <sup>b</sup> -6	C <sup>#</sup> -7	F <sup>#</sup> 7	B <sup>o</sup> 7	E7	F <sup>#</sup> 7(9)	F7(9)E7(9)	E <sup>b</sup> 7(9)
-------------------	------------------	-------------------	-------------------	------------------	------------------	----	---------------------	------------	---------------------

A. Sax. 1  
A. Sax. 2  
T. Sax. 1  
T. Sax. 2  
B. Sax.  
Bb Trp. 1  
Bb Trp. 2  
Bb Trp. 3  
Bb Trp. 4  
Tbn. 1  
Tbn. 2  
Tbn. 3  
B. Tbn.  
E. Gtr. 1  
P.N. 1  
E. B. 1  
D. S. 1

1

6/ PN.  
Gtr.  
b-6(27)